

**NOTICE!!**

**These documents have been scanned!**

**Do not place un-scanned documents beneath this notice!**

**Do not remove this notice from this file!**

GPO Jacket No. 560-102  
Print Order 61540  
Rise Business Services, LLC  
Job=AZ15 4/29/2019



Box Number= AZ15005



Claim Begin-End: AMC446495-AMC446495

1 Initial Receipt



AZ15005-35

AMC450400-AMC453366

**United States Department of the Interior**  
**Bureau of Land Management**  
 DIV OF LANDS, MINRLS & ENERGY  
 ONE N CENTRAL AVE  
 PHOENIX, AZ 85004 -4427  
 Phone: 602-417-9200

Receipt

No: 4007158

<b>Transaction #:</b> 4117683	
<b>Date of Transaction:</b> 10/31/2017	
CUSTOMER:	
	KATHY TIPTON PO BOX 1602 FULTON, TX 78358-1602 US

**ENTERED**  
 NOV 03 2017  
 BY: Ram

LINE #	QTY	DESCRIPTION	REMARKS	UNIT PRICE	TOTAL
1	1.00	LOCATABLE MINERALS / MINING CLAIMS-NEW, UNADJUD, ONE OR MORE AUTH NOS / NEW MINING CLAIM PROCESSING FEE CASES: AMC446495/\$20.00		- n/a -	20.00
2	1.00	LOCATABLE MINERALS / MINING CLAIMS-NEW, UNADJUD, ONE OR MORE AUTH NOS / NEW MINING CLAIMS LOCATION FEE CASES: AMC446495/\$37.00		- n/a -	37.00
3	1.00	LOCATABLE MINERALS / MINING CLAIMS-NEW, UNADJUD, ONE OR MORE AUTH NOS / NEW MINING CLAIMS MAINTENANCE FEE CASES: AMC446495/\$155.00		- n/a -	155.00
<b>TOTAL:</b>					<b>\$212.00</b>

PAYMENT INFORMATION			
1	AMOUNT:	212.00	POSTMARKED: N/A
	TYPE:	CASH	RECEIVED: 10/31/2017
	NAME:	TIPTON, KATHY PO BOX 1602 FULTON TX 78358-1602 US	

REMARKS

This receipt was generated by the automated BLM Collections and Billing System and is a paper representation of a portion of the official electronic record contained therein.

**NOTICE!!**

**These documents have been scanned!**

**Do not place un-scanned documents beneath this notice!**

**Do not remove this notice from this file!**

GPO Jacket No. 560-102  
Print Order 61540  
Rise Business Services, LLC  
Job=AZ15 4/29/2019



Box Number= AZ15005



Claim Begin-End: AMC446495-AMC446495

2 Correspondence



AZ15005-35

AMC450400-AMC453366

**NO  
DOCUMENTS  
FOUND**

NO DOCUMENTS FOUND  
NO DOCUMENTS FOUND

**NOTICE!!**

**These documents have been scanned!**

**Do not place un-scanned documents beneath this notice!**

**Do not remove this notice from this file!**

GPO Jacket No. 560-102  
Print Order 61540  
Rise Business Services, LLC  
Job=AZ15 4/29/2019



Box Number= AZ15005



Claim Begin-End: AMC446495-AMC446495

3 Transfers



AZ15005-35

AMC450400-AMC453366

**NO  
DOCUMENTS  
FOUND**

NO DOCUMENTS FOUND  
NO DOCUMENTS FOUND

**NOTICE!!**

**These documents have been scanned!**

**Do not place un-scanned documents beneath this notice!**

**Do not remove this notice from this file!**

GPO Jacket No. 560-102  
Print Order 61540  
Rise Business Services, LLC  
Job=AZ15 4/29/2019



Box Number= AZ15005



Claim Begin-End: AMC446495-AMC446495

4 Annual Filings



AZ15005-35

AMC450400-AMC453366

UNITED STATES  
DEPARTMENT OF THE INTERIOR  
BUREAU OF LAND MANAGEMENT

MAINTENANCE FEE WAIVER CERTIFICATION

42  
*[Signature]*

446495

FORM APPROVED  
OMB NO. 1004-0114  
Expires: January 31, 2020

SEE INSTRUCTIONS ON PAGE 2

- This small miner waiver is filed for the assessment year beginning on September 1, 2019 and ending on September 1, 2020.
- The undersigned and all related parties owned ten or fewer mining claims, mill, or tunnel sites located and maintained on Federal lands in the United States of America on September 1, 2019.
- The undersigned have performed the assessment work required by law for each mining claim listed prior to filing this waiver and understand that by filing this form, the undersigned must file an affidavit of assessment work with the Bureau of Land Management (BLM) by the December 30th following the filing of this waiver.
- The undersigned understand that if the assessment work obligation has not yet come due under 30 U.S.C. 28 (for those claims in their first assessment year only), a notice of intent to hold reciting this condition must be recorded by the December 30th following the filing of this waiver.
- The undersigned understand that mill and tunnel sites may also be listed on this waiver and be waived from payment of the maintenance fee, and that a notice of intent to hold for these sites is required to be filed with the BLM by the December 30th following the filing of this waiver.
- The undersigned understand and acknowledge that pursuant to 43 U.S.C. 1212 and 18 U.S.C. 1001, the filing or recording of a false, fictitious, or fraudulent document with the BLM may result in a fine of up to \$250,000, a prison term not to exceed five years, or both.
- The mining claims, mill or tunnel sites for which this waiver from payment of the maintenance fees is requested are:

CLAIM OR SITE NAME	BLM RECORDATION SERIAL NUMBER
1. <u>DA GIRLZ</u> ✓	<u>AMC 446495</u>
2.	
3.	
4.	
5.	
6.	
7.	
8.	
9.	
10.	

RECEIVED  
BLM AT STATE OFFICE  
2019 MAY 29 P 12:01  
PHOENIX, ARIZONA

The owner(s) (claimants) of the above mining claims and sites are:

RATHY TIPTON  
(Owner's Name - Please Print)  
PO Box 1602  
(Owner's Mailing Address)

*Rathy Tipton*  
(Owner's Signature)  
FULTON Tx 78358  
(City) (State) (Zip Code)

JEANETTE JARBOE  
(Owner's Name - Please Print)  
PO Box 2009  
(Owner's Mailing Address)

*Jeanette Jarboe*  
(Owner's Signature)  
FULTON Tx 78358  
(City) (State) (Zip Code)

\_\_\_\_\_  
(Owner's Name - Please Print)  
\_\_\_\_\_  
(Owner's Mailing Address)

\_\_\_\_\_  
(Owner's Signature)  
\_\_\_\_\_  
(City) (State) (Zip Code)

\_\_\_\_\_  
(Owner's Name - Please Print)  
\_\_\_\_\_  
(Owner's Mailing Address)

\_\_\_\_\_  
(Owner's Signature)  
\_\_\_\_\_  
(City) (State) (Zip Code)

ENTERED  
SEP 12 2019  
BY: *[Signature]*

*[Handwritten mark]*



(Owner's Name - Please Print)	(Owner's Signature)		
(Owner's Mailing Address)	(City)	(State)	(Zip Code)
(Owner's Name - Please Print)	(Owner's Signature)		
(Owner's Mailing Address)	(City)	(State)	(Zip Code)
(Owner's Name - Please Print)	(Owner's Signature)		
(Owner's Mailing Address)	(City)	(State)	(Zip Code)
(Owner's Name - Please Print)	(Owner's Signature)		
(Owner's Mailing Address)	(City)	(State)	(Zip Code)

18 U.S.C. 1001 and 43 U.S.C. 1212 make it a crime for any person knowingly and willfully to make to any department or agency of the United States any false, fictitious or fraudulent statements or representations as to any matter within its jurisdiction.

**INSTRUCTIONS**

1. This certification is made under the provisions of 43 U.S.C. § 1744 and 30 U.S.C. §28-28k and the regulations thereunder (43 CFR Part 3830).
2. The claimant(s) must fill in the dates in paragraph 1 for the beginning and ending of the assessment year for which this waiver is sought.
3. The claimant(s) must fill in the date in paragraph 2 for the beginning of the assessment year for which this waiver is sought.
4. All claim and site names and BLM serial numbers must be listed for the mining claims, mill sites, and tunnel sites for which the waiver is sought.
5. All owners of the mining claims, mill sites, and tunnel sites and their addresses must be given.
6. This waiver form must be signed by all the claimants or their designated agent, in original form. If an agent is designated, a notarized designation of agent, signed by all of the claimants with proper address given, must be submitted with this waiver.
7. This form must be filed no later than September 1st for the upcoming assessment year in the BLM State Office where the mining claims or sites are recorded, or the waiver cannot be granted by the BLM. (Example: To obtain a waiver for the assessment year 2012, which begins on September 1, 2011, you must qualify for and file for a waiver no later than September 1, 2011, in the proper BLM State Office.)
8. For all mining claims which require assessment work, you must record an affidavit of labor on or before the December 30th immediately following the filing of this waiver. For all other mining claims or sites waived, you must record a notice of intent to hold on or before the December 30th immediately following the filing of this waiver.
9. Mill and tunnel sites may also be listed on this waiver and be waived from payment of the maintenance fee. A notice of intent to hold for these sites is required to be filed by the December 30th following the filing of this waiver.

FOR OFFICIAL USE ONLY

UNITED STATES  
DEPARTMENT OF THE INTERIOR  
BUREAU OF LAND MANAGEMENT

MAINTENANCE FEE WAIVER CERTIFICATION

6  
RAM

Amc 446495

SEE INSTRUCTIONS ON PAGE 2

- This small miner waiver is filed for the assessment year beginning on September 1, 2018 and ending on September 2019
- The undersigned and all related parties owned ten or fewer mining claims, mill, or tunnel sites located and maintained on Federal Lands of America on September 1, 2018.
- The undersigned have performed the assessment work required by law for each mining claim listed prior to filing this waiver and the undersigned must file an affidavit of assessment work with the Bureau of Land Management (BLM) by the December 30th following the assessment year.
- The undersigned understand that if the assessment work obligation has not yet come due under 30 U.S.C. 28 (for those claims in their first assessment year) a notice of intent to hold reciting this condition must be recorded by the December 30th following the filing of this waiver.
- The undersigned understand that mill and tunnel sites may also be listed on this waiver and be waived from payment of the maintenance fee and the intent to hold for these sites is required to be filed with the BLM by the December 30th following the filing of this waiver.
- The undersigned understand and acknowledge that pursuant to 43 U.S.C. 1212 and 18 U.S.C. 1001, the filing or recording of a false, fictitious, or fraudulent document with the BLM may result in a fine of up to \$250,000, a prison term not to exceed five years, or both.
- The mining claims, mill or tunnel sites for which this waiver from payment of the maintenance fees is requested are:

CLAIM OR SITE NAME	BLM RECORDATION SERIAL NUMBER
1. DA GIRLZ ✓	Amc 446495
2.	
3.	
4.	
5.	
6.	
7.	
8.	

RECEIVED  
 BLM ASSESSMENT OFFICE  
 2018 FEB - 9 P 2:10  
 PHOENIX, ARIZONA

The owner(s) (claimants) of the above mining claims and sites are:

KATHY TIPTON  
(Owner's Name - Please Print)  
P.O. BOX 1602  
(Owner's Mailing Address)

Kathy Tipton  
(Owner's Signature)  
FULTON TX 78358  
(City) (State) (Zip Code)

JEANETTE JARBOE  
(Owner's Name - Please Print)  
P.O. BOX 2009  
(Owner's Mailing Address)

Jeanette Jarboe  
(Owner's Signature)  
FULTON TX 78358  
(City) (State) (Zip Code)

\_\_\_\_\_  
(Owner's Name - Please Print)  
\_\_\_\_\_  
(Owner's Mailing Address)

\_\_\_\_\_  
(Owner's Signature)  
\_\_\_\_\_  
(City) (State) (Zip Code)

\_\_\_\_\_  
(Owner's Name - Please Print)  
\_\_\_\_\_  
(Owner's Mailing Address)

\_\_\_\_\_  
(Owner's Signature)  
\_\_\_\_\_  
(City) (State) (Zip Code)

483  
 INTERESTED  
 SEP 12 2018  
 BY: [Signature]

[Signature]

446495  
445995

When Recorded Return Document to:

Kathy Tipton  
P.O. Box 1602  
Fulton, TX 78358

Check here is this is a change of address.

Telephone: \_\_\_\_\_

E-mail address: \_\_\_\_\_

**AFFIDAVIT OF PERFORMANCE OF ANNUAL WORK**

1. State of Arizona, County of \_\_\_\_\_ ss:

2. I (Name) Kathy Tipton

3. Reside at (Address) P.O. Box 1602

City Fulton County \_\_\_\_\_

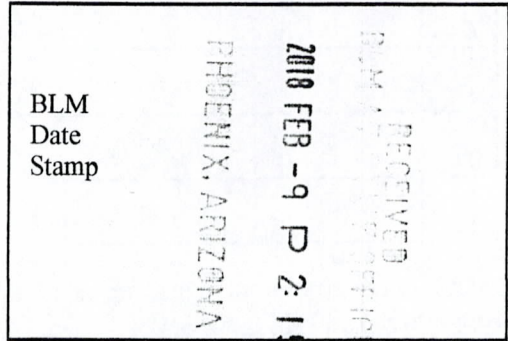

State TX Zip 78358 being duly sworn, depose and say that I am a citizen of the United States, more than eighteen years of age, and that all of the facts set forth in this affidavit, subject to the provisions and penalties of 18 U.S.C. 1001 pertaining to the filing of false, fictitious, or fraudulent statements with the United States, are true and correct according to the best of my knowledge, information and belief.

4. Owner's name and address (If not shown in Items 1-3 above), \_\_\_\_\_

5. That I am personally acquainted with the mining claim(s). The work and improvements were made by and at the expense of the owner(s) of said claim(s). Said contiguous group of claims, listed on this document, are situated in the \_\_\_\_\_ (optional) Mining District; YAVAPAI County, Arizona.

Line No.	AMC NUMBER	CLAIM/SITE NAME	COUNTY RECORDER DATA (If available)	TWP	RNG	SEC
1	445995	Little Picker	2017-005453	9N	5W	13
2	446495	DA GILLZ	2017-0056879	9N	5W	13
3						
4						
5						
6						

FEB 17 2018

John

BLM  
Date  
Stamp

RECEIVED  
2018 FEB - 9 P 2:10  
PHOENIX, ARIZONA

7					
8					
9					
10					

6. That between the dates starting at 12 o'clock noon on September 1, 2017 and ending at 12 o'clock noon on September 1, 2018 at least \$ 1200 dollars worth of work and improvements were done and performed upon said claim(s) or upon one or more of a contiguous group of claims for the benefit of all, wholly or partly outside of a contiguous group of claims for the benefit of all, not including the location work.

7. That the following persons were employed to perform the work and improvements described herein: K. TIPTON, J. JARBOE, B. SEPELAK

8. That the work and improvements performed were: IMPROVED ROADS, Picked up TRASH, Filled in old Dig Holes, removed Debris

9. Dated: 1-31-18 Signature: [Signature]

SUBSCRIBED AND SWORN TO before me, a Notary Public, this 31<sup>st</sup> day of Jan 2018

By: KC MILLS  
Notary Public [Signature]

My Commission Expires 9/30/21

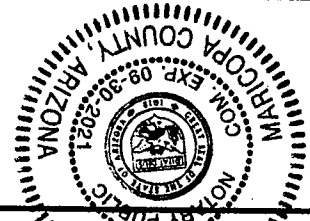

No. of Claims: \_\_\_\_\_  
 Check No.: \_\_\_\_\_ Init. \_\_\_\_\_  
 Receipt No.: 4113077  
 For BLM Use Only

Bureau of Land Management  
Arizona State Office  
[www.blm.gov/az](http://www.blm.gov/az)

UNITED STATES  
DEPARTMENT OF THE INTERIOR  
BUREAU OF LAND MANAGEMENT



CREDIT CARD PAYMENT FORM

This Bureau of Land Management (BLM) bill may be charged to your VISA or MASTERCARD, or paid by cash, check or other negotiable instrument.

If you wish to pay through the mail using your credit card, please complete this card and mail it with a copy of the bill to your BLM billing office. If you wish to pay by telephone using your credit card, please call the BLM billing office at \_\_\_\_\_.

NAME KATHY A. TIPTON AMOUNT PAID \$ 20.00

CREDIT CARD NUMBER \_\_\_\_\_

DIS VISA  MC  EXPIRATION DATE:  /   
MONTH YEAR

BILL NUMBER \_\_\_\_\_ SIGNATURE \_\_\_\_\_

Title 18 U.S.C. Section 1001, makes it a crime for any person knowingly and willfully to make to any department or agency of the United States any false, fictitious or fraudulent statement or representations as to any matter within its jurisdiction.

★ U.S. GOVERNMENT PRINTING OFFICE: 1992-674-308

ORIGINAL

TRANSACTION NUMBER: \_\_\_\_\_

DATE : \_\_\_\_\_

AUTHORIZATION NUMBER : \_\_\_\_\_

SALE / CREDIT: \_\_\_\_\_

CUSTOMER ADDRESS : KATHY A. TIPTON  
P. O. BOX 1602  
FULTON TX 78358  
832-563-7800

POL

Amc # 445995

Amc # 446495

PO Box 1602  
Fulton, Tx 78358

RECEIVED  
BLM ARIZONA OFFICE

2018 FEB -9 P 2:15

PHOENIX, ARIZONA

BLM

1 N. Central Ave Suite 800  
Phoenix, Arizona 85004

PHOENIX, AZ 852

07 FEB 2018 PM 6 L



85004-442700

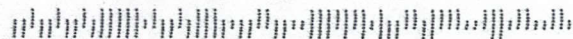

**United States Department of the Interior**  
**Bureau of Land Management**  
 DIV OF LANDS, MINRLS & ENERGY  
 ONE N CENTRAL AVE  
 PHOENIX, AZ 85004 -4427  
 Phone: 602-417-9200

Receipt	
No:	4112077

**Transaction #:** 4225254  
**Date of Transaction:** 03/15/2018

CUSTOMER:	
KATHY TIPTON PO BOX 1602 FULTON, TX 78358-1602 US	

LINE #	QTY	DESCRIPTION	REMARKS	UNIT PRICE	TOTAL
1	1.00	LOCATABLE MINERALS / MINING CLAIMS- NOT NEW-UNADJUD, ONE AUTH NO. ONLY / MINING CLAIM MONEY RECEIVED CASES: AMC445995/\$20.00	POL/2	- n/a -	20.00
<b>TOTAL:</b>					<b>\$20.00</b>

PAYMENT INFORMATION			
NOTE: Items will appear on credit card statement as "Bureau of Land Mgmt CO".			
1	AMOUNT:	20.00	POSTMARKED: N/A
	TYPE:	CREDIT CARD	RECEIVED: 03/15/2018
	NAME:	TIPTON, KATHY PO BOX 1602 FULTON TX 78358-1602 US	
	CARD NO:	XXXXXXXXXXXX8565	AUTH CODE: 01547P
	NAME ON CARD:	KATHY A TIPTON	
	EXPIRES:	11/2021	
	SIGNATURE:		

REMARKS

This receipt was generated by the automated BLM Collections and Billing System and is a paper representation of a portion of the official electronic record contained therein.

*AMC 445995*  
*AMC 496495*

**United States Department of the Interior  
Bureau of Land Management**  
DIV OF LANDS, MINRLS & ENERGY  
ONE N CENTRAL AVE  
PHOENIX, AZ 85004 -4427  
Phone: 602-417-9200

Receipt

No: 4112077

<b>Transaction #:</b> 4225254	
<b>Date of Transaction:</b> 03/15/2018	
<b>CUSTOMER:</b>	
KATHY TIPTON PO BOX 1602 FULTON, TX 78358-1602 US	

LINE #	QTY	DESCRIPTION	REMARKS	UNIT PRICE	TOTAL
1	1.00	LOCATABLE MINERALS / MINING CLAIMS- NOT NEW-UNADJUD, ONE AUTH NO. ONLY / MINING CLAIM MONEY RECEIVED CASES: AMC445995/\$20.00	POL/2	- n/a -	20.00
<b>TOTAL:</b>					<b>\$20.00</b>

PAYMENT INFORMATION			
NOTE: Items will appear on credit card statement as "Bureau of Land Mgmt CO".			
1	AMOUNT:	20.00	POSTMARKED: N/A
	TYPE:	CREDIT CARD	RECEIVED: 03/15/2018
	NAME:	TIPTON, KATHY PO BOX 1602 FULTON TX 78358-1602 US	
	CARD NO:	XXXXXXXXXXXX8565	AUTH CODE: 01547P
	NAME ON CARD:	KATHY A TIPTON	
	EXPIRES:	11/2021	
	SIGNATURE:		

**REMARKS**

*Date on receipt is different than pol date, beuz cust. -*

This receipt was generated by the automated BLM Collections and Billing System and is a paper representation of a portion of the official electronic record contained therein.

*forgot to send in payment, and paid with a cc later.*



When Recorded Return Document

446495

445995

Kathy Tipton  
P.O. Box 1602  
Fulton, TX 78358

Check here is this is a change of address.

Telephone: \_\_\_\_\_

E-mail address: \_\_\_\_\_

**AFFIDAVIT OF PERFORMANCE OF ANNUAL WORK**

1. State of Arizona, County of \_\_\_\_\_ ss:

2. I (Name) Kathy Tipton

3. Reside at (Address) P.O. Box 1602

City Fulton County \_\_\_\_\_

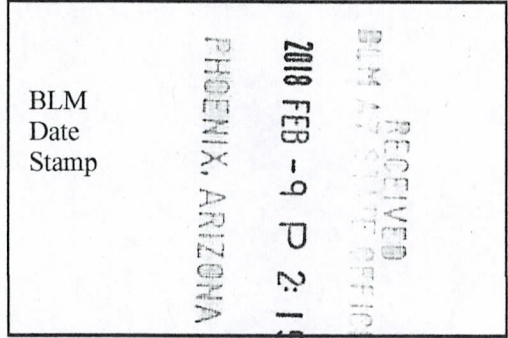

State TX Zip 78358 being duly sworn, depose and say that I am a citizen of the United States, more than eighteen years of age, and that all of the facts set forth in this affidavit, subject to the provisions and penalties of 18 U.S.C. 1001 pertaining to the filing of false, fictitious, or fraudulent statements with the United States, are true and correct according to the best of my knowledge, information and belief.

4. Owner's name and address (If not shown in Items 1-3 above), \_\_\_\_\_

5. That I am personally acquainted with the mining claim(s). The work and improvements were made by and at the expense of the owner(s) of said claim(s). Said contiguous group of claims, listed on this document, are situated in the

\_\_\_\_\_ (optional) Mining District; YAVAPAI County, Arizona.

Line No.	AMC NUMBER	CLAIM/SITE NAME	COUNTY RECORDER DATA (If available)	TWP	RNG	SEC
1	445995	Little Picker	2017-005453	9N	5W	13
2	446495	DA GILLZ	2017-0056879	9N	5W	13
3						
4						
5						
6						

Form: MCF108  
Revised July 2014  
Page 1 of 2

MAR 19 2018

BY: RAM

BLM  
Date  
Stamp

RECEIVED  
BLM ARIZONA  
2018 FEB - 9 P 2:10  
PHOENIX, ARIZONA

7					
8					
9					
10					

6. That between the dates starting at 12 o'clock noon on September 1, 20 17 and ending at 12 o'clock noon on September 1, 20 18 at least \$ 1200 dollars worth of work and improvements were done and performed upon said claim(s) or upon one or more of a contiguous group of claims for the benefit of all, wholly or partly outside of a contiguous group of claims for the benefit of all, not including the location work.

7. That the following persons were employed to perform the work and improvements described herein: \_\_\_\_\_

K. TIPTON, J. JARBOE, B. SEPELAK

8. That the work and improvements performed were: IMPROVED ROADS, Picked up TRASH, Filled in old Dig Holes, removed Debris

\_\_\_\_\_

9. Dated: 1-31-18 Signature: [Signature]

SUBSCRIBED AND SWORN TO before me, a Notary Public, this 31<sup>st</sup> day of Jan 20 18

By: KC MILLS

Notary Public [Signature]

My Commission Expires 9/30/21

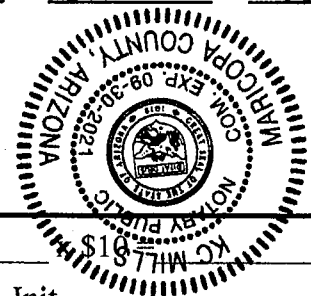

Bureau of Land Management  
Arizona State Office  
[www.blm.gov/az](http://www.blm.gov/az)

No. of Claims: \_\_\_\_\_  
 Check No.: \_\_\_\_\_ Init. \_\_\_\_\_  
 Receipt No.: \_\_\_\_\_  
 For BLM Use Only

PO Box 1602  
Fulton, Tx 78358

PHOENIX AZ 852

07 FEB 2018 PM 6 L

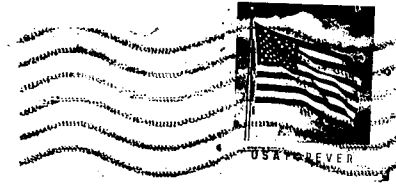

RECEIVED  
BLM

2018 FEB -9 P 2:15

PHOENIX, ARIZONA

BLM

1 N. Central Ave Suite 800

Phoenix, Arizona

85004

85004-442700

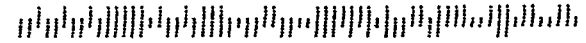

UNITED STATES  
DEPARTMENT OF THE INTERIOR  
BUREAU OF LAND MANAGEMENT



CREDIT CARD PAYMENT FORM

This Bureau of Land Management (BLM) bill may be charged to your VISA or MASTERCARD, or paid by cash, check or other negotiable instrument.

If you wish to pay through the mail using your credit card, please complete this card and mail it with a copy of the bill to your BLM billing office. If you wish to pay by telephone using your credit card, please call the BLM billing office at \_\_\_\_\_.

NAME KATHY A. TIPTON AMOUNT PAID \$ 20.00

CREDIT CARD NUMBER \_\_\_\_\_

DS VISA  MC  EXPIRATION DATE:    
MONTH YEAR

BILL NUMBER \_\_\_\_\_ SIGNATURE \_\_\_\_\_

Title 18 U.S.C. Section 1001, makes it a crime for any person knowingly and willfully to make to any department or agency of the United States any false, fictitious or fraudulent statement or representations as to any matter within its jurisdiction.

TRANSACTION NUMBER: \_\_\_\_\_

DATE : \_\_\_\_\_

AUTHORIZATION NUMBER : \_\_\_\_\_

SALE / CREDIT: \_\_\_\_\_

CUSTOMER ADDRESS : KATHY A. TIPTON  
P. O. BOX 1602  
FULTON TX 78358  
832-563-7800

POL

AMC # 445995

AMC # 446495

**United States Department of the Interior**  
**Bureau of Land Management**  
 DIV OF LANDS, MINRLS & ENERGY  
 ONE N CENTRAL AVE  
 PHOENIX, AZ 85004 -4427  
 Phone: 602-417-9200

Receipt	
No:	4112077

**Transaction #:** 4225254  
**Date of Transaction:** 03/15/2018

CUSTOMER:	
	KATHY TIPTON PO BOX 1602 FULTON, TX 78358-1602 US

LINE #	QTY	DESCRIPTION	REMARKS	UNIT PRICE	TOTAL
1	1.00	LOCATABLE MINERALS / MINING CLAIMS- NOT NEW-UNADJUD, ONE AUTH NO. ONLY / MINING CLAIM MONEY RECEIVED CASES: AMC445995/\$20.00	POL/2	- n/a -	20.00
<b>TOTAL:</b>					<b>\$20.00</b>

PAYMENT INFORMATION			
NOTE: Items will appear on credit card statement as "Bureau of Land Mgmt CO".			
1	AMOUNT	20.00	POSTMARKED: N/A
	TYPE	CREDIT CARD	RECEIVED: 03/15/2018
	NAME	TIPTON, KATHY PO BOX 1602 FULTON TX 78358-1602 US	
	CARD NO:	XXXXXXXXXXXX8565	AUTH CODE: 01547P
	NAME ON CARD	KATHY A TIPTON	
	EXPIRES	11/2021	
	SIGNATURE		

REMARKS

This receipt was generated by the automated BLM Collections and Billing System and is a paper representation of a portion of the official electronic record contained therein.

*AMC 445995*  
*AMC 446495*

**NOTICE!!**

**These documents have been scanned!**

**Do not place un-scanned documents beneath this notice!**

**Do not remove this notice from this file!**

GPO Jacket No. 560-102  
Print Order 61540  
Rise Business Services, LLC  
Job=AZ15 4/29/2019



Box Number= AZ15005



Claim Begin-End: AMC446495-AMC446495

5 Miscellaneous



AZ15005-35

AMC450400-AMC453366

**NO  
DOCUMENTS  
FOUND**

NO DOCUMENTS FOUND  
NO DOCUMENTS FOUND

**NOTICE!!**

**These documents have been scanned!**

**Do not place un-scanned documents beneath this notice!**

**Do not remove this notice from this file!**

GPO Jacket No. 560-102  
Print Order 61540  
Rise Business Services, LLC  
Job=AZ15 4/29/2019



Box Number= AZ15005



Claim Begin-End: AMC446495-AMC446495

6 Location Notices-Amendments and Supporting Documents



AZ15005-35

AMC450400-AMC453366



# MINING CLAIM STATUS REPORT

Data Entered: 11/3/19 Ram

MTP Checked By: EG  
GEO Checked By: EG

LEAD SERIAL NUMBER: AMC 446495 thru AMC —

### NUMBER OF CLAIMS & TYPE:

- 1 LODE
- PLACER
- ASSOCIATION PLACER
- MILL SITE
- TUNNEL SITE

### CHARGES:

Processing Fee @ \$20 =	\$	<u>20</u>
Location Fee @ \$37 =	\$	<u>37</u>
Maintenance Fee @ \$155 =	\$	<u>155</u>
Add'l Maint Fee for Assoc Placer =	\$	
<b>SUBTOTAL</b>	<b>\$</b>	<b><u>212</u></b>
Other Fees	\$	
Other Fees	\$	
<b>TOTAL</b>	<b>\$</b>	

TOTAL ACREAGE: 10 Per Claim  
(Placer Only)

NUMBER OF LOCATORS: 2

DOCUMENTS RECEIVED VIA: Over-the-Counter  Mail  TIMELY FILED: Yes  No

LEGAL DESCRIPTION: T 9N R 5W SEC 13

T \_\_\_\_\_ R \_\_\_\_\_ SEC \_\_\_\_\_

T \_\_\_\_\_ R \_\_\_\_\_ SEC \_\_\_\_\_

T \_\_\_\_\_ R \_\_\_\_\_ SEC \_\_\_\_\_

T \_\_\_\_\_ R \_\_\_\_\_ SEC \_\_\_\_\_

BLM  FOREST SERVICE  SUBJ TO PL 359: Yes  No   
WILDERNESS AREA

SPLIT ESTATE: N/A  SX  PX  OTHER  QD Recon All Min  
SRHA  Was proper Notice filed if located on SHRA Land? Yes  No

### RECONVEYED MINERALS ON BLM LAND REQUIRE OPENING ORDER FROM 1944 TO 1993:

Open to Entry On \_\_\_\_\_ N/A

COMMENTS/STATUS: VOID  PARTIALLY VOID  PVT MINERALS  WITHDRAWN LANDS   
OTHER

Claimant acknowledges that portions of the following claim(s) site(s) may be void or voidable.

Printed Name of Claimant \_\_\_\_\_ Signature of Claimant \_\_\_\_\_

\*\*\*\*\*FINAL ADJUDICATION\*\*\*\*\*

DATE 6/18/2012 INITIALS [Signature]

LOCATION NOTICE FOR PLACER MINING CLAIM

Amendment BLM Serial # \_\_\_\_\_

NOTICE IS HEREBY GIVEN that the DA GIRLZ

\_\_\_\_\_ placer mining claim has been located by

KATHY TIPTON whose current mailing

address is PO Box 1602

Fulton, TX 78358

RECEIVED  
BLM STATE OFFICE  
2017 OCT 31 A 9:58  
PHOENIX, ARIZONA  
BLM  
Date  
Stamp

The general course of this claim is NORTH-SOUTH and it is situated in YAVAPAI

County, Arizona. This claim is 660 feet in length and 660 feet in width.

10 Total Claim Acreage. This claim runs from the location monument on which this location notice is posted at the SE corner of the claim approximately 660 feet in a WEST direction to the SW end line and 660 feet in a NORTH direction to the NW end line. This claim is marked by four monuments, one at each corner of the claim.

The location monument on which this notice is posted is situated within Section 13, Township 09N, Range 05W, Gila Salt River Base and Meridian, Arizona. This claim encompasses

portions of the following legal subdivision(s) if located by legal subdivision or the following quarter section(s), section(s), Township(s) and Range(s) 9N 5W Sec 13 SE Quarter

\_\_\_\_\_, Gila Salt River Base and Meridian, Arizona.

The locality of this claim with reference to some natural object or permanent monument and additional information (if any) concerning its locality are as follows: \_\_\_\_\_

\_\_\_\_\_ The above information is shown on the attached map.

DATED AND POSTED on the ground this 1 day of Sept, 20 17

LOCATOR(s)  AGENT

Print Name(s) Kathy Tipton

Signature(s) Kathy Tipton

Form MCF102  
Revised July 2014

AMC446495

ADDITIONAL LOCATOR

JEANETTE JARBOE

P.O. Box 2009

FULTON, TX 78358

832-687-0204

RECEIVED  
BLM AZ STATE OFFICE  
2011 OCT 31 A 9:58  
PHOENIX, ARIZONA

AMC446495

**MINING CLAIM MAP**

Lode ( ) Placer (  )  
 Millsite ( )

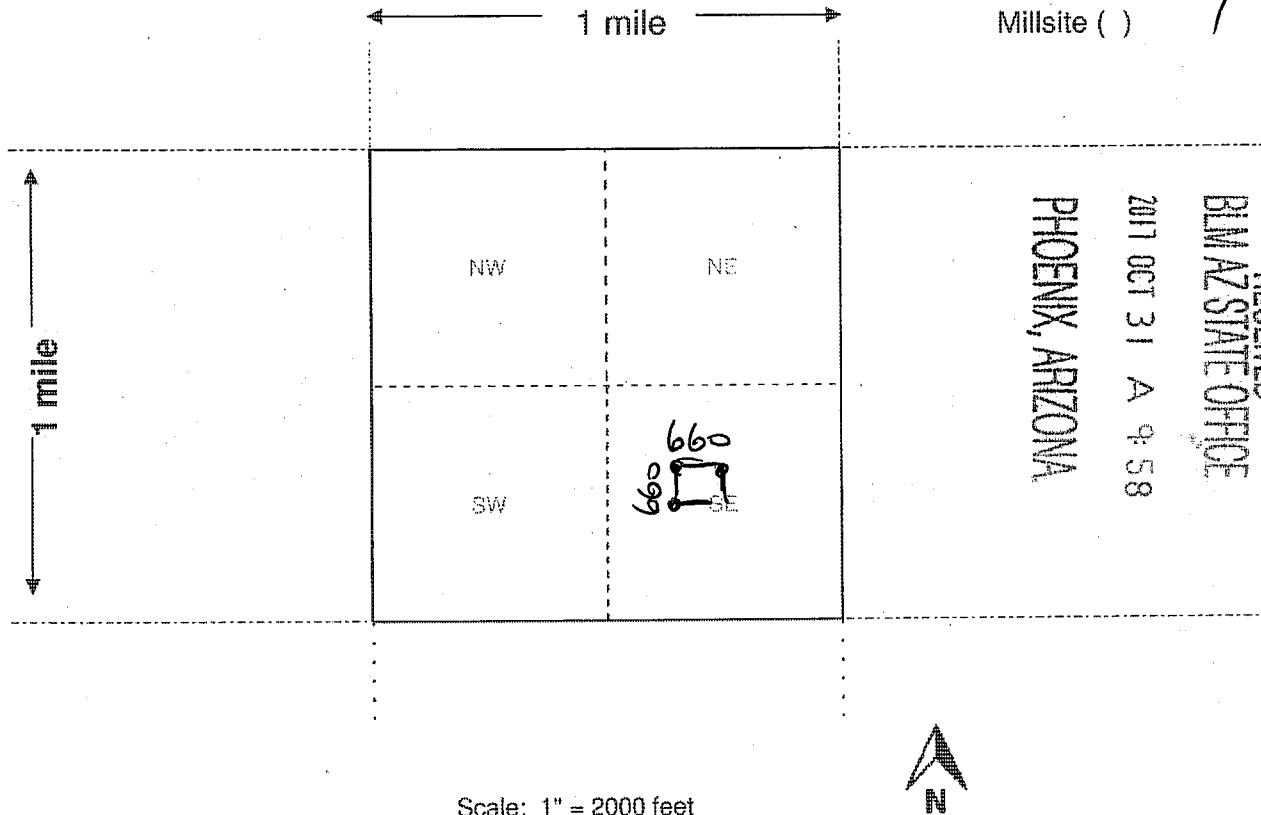

RECEIVED  
 BLM AZ STATE OFFICE  
 2011 OCT 31 A 9:58  
 PHOENIX, ARIZONA

AMC446495

Scale: 1" = 2000 feet

1. The above map depicts the DA GIRLZ mining claim, which is located in Section (s) 13, Township 09N, Range 05W Gila and Salt River Base and Meridian, YAVAPAI County, Arizona. Total claim acreage is 10

2. The type of corner and location monuments used are as follows: 2" PVC

3. The bearings and distances in degrees and feet between claim corners and to a public land survey monument are as depicted on the map.

4. If the claim is a placer or millsite claim with exterior limits conforming to legal subdivisions of the public survey, provide a legal description of the claim 1320' From The corner marker of 13 & 24 NORTH THEN 1320' WEST TO THE SE CORNER

Form MCF100a  
 Revised July 2014

RUN TIME: 09:51 AM

UNITED STATES DEPARTMENT OF INTERIOR  
BUREAU OF LAND MANAGEMENT  
GEOGRAPHIC REPORT WITH LAND  
Sorted by Serial Number

RUN DATE: 10/31/2017  
Page 1 of 2

Adm State: AZ

Serial Number: AZA 032939  
Total Case Acres: 1.000

<u>Casetype</u>	<u>Case Disp</u>				<u>Sect</u>	<u>Sur Typ</u>	<u>Sur Num</u>	<u>Suff</u>	<u>Subdivision</u>	<u>Act Pend</u>
293200	EXPIRED	14	0090N	0050W	013	FF			PORTION OF;	

Serial Number: AZA 034832  
Total Case Acres: 5.000

<u>Casetype</u>	<u>Case Disp</u>				<u>Sect</u>	<u>Sur Typ</u>	<u>Sur Num</u>	<u>Suff</u>	<u>Subdivision</u>	<u>Act Pend</u>
380913	PENDING	14	0090N	0050W	013	FF			E2;	

Serial Number: AZA 035210  
Total Case Acres: 1.000

<u>Casetype</u>	<u>Case Disp</u>				<u>Sect</u>	<u>Sur Typ</u>	<u>Sur Num</u>	<u>Suff</u>	<u>Subdivision</u>	<u>Act Pend</u>
293200	EXPIRED	14	0090N	0050W	013	FF			PORTIONS OF;	

Serial Number: AZA 036698  
Total Case Acres: 20.000

<u>Casetype</u>	<u>Case Disp</u>				<u>Sect</u>	<u>Sur Typ</u>	<u>Sur Num</u>	<u>Suff</u>	<u>Subdivision</u>	<u>Act Pend</u>
380913	PENDING	14	0090N	0050W	013	FF			NESW;	

Serial Number: AZA 036815  
Total Case Acres: 1.000

<u>Casetype</u>	<u>Case Disp</u>				<u>Sect</u>	<u>Sur Typ</u>	<u>Sur Num</u>	<u>Suff</u>	<u>Subdivision</u>	<u>Act Pend</u>
380913	AUTHORIZED	14	0090N	0050W	013	FF			E2SESW;	

Serial Number: AZA 036850  
Total Case Acres: 18.000

<u>Casetype</u>	<u>Case Disp</u>				<u>Sect</u>	<u>Sur Typ</u>	<u>Sur Num</u>	<u>Suff</u>	<u>Subdivision</u>	<u>Act Pend</u>
		14	0090N	0050W						

RUN TIME: 09:51 AM

UNITED STATES DEPARTMENT OF INTERIOR  
BUREAU OF LAND MANAGEMENT  
GEOGRAPHIC REPORT WITH LAND  
Sorted by Serial Number

RUN DATE: 10/31/2017

Page 2 of 2

Adm State: AZ

380910 PENDING 013 FF E2SW;

Serial Number: AZA 037334

Total Case Acres: 1.000

<u>Casetype</u>	<u>Case Disp</u>	14	0090N	0050W	<u>Sect</u>	<u>Sur Typ</u>	<u>Sur Num</u>	<u>Suff</u>	<u>Subdivision</u>	<u>Act Pend</u>
380913	PENDING				013	FF			NE;	

Serial Number: AZAR 0000110

Total Case Acres: 39.400

<u>Casetype</u>	<u>Case Disp</u>	14	0090N	0050W	<u>Sect</u>	<u>Sur Typ</u>	<u>Sur Num</u>	<u>Suff</u>	<u>Subdivision</u>	<u>Act Pend</u>
285003	AUTHORIZED				013	ALIQ			E2NE,SWNE,W2SE;	

Serial Number: AZAR 0034626

Total Case Acres: 26.550

<u>Casetype</u>	<u>Case Disp</u>	14	0090N	0050W	<u>Sect</u>	<u>Sur Typ</u>	<u>Sur Num</u>	<u>Suff</u>	<u>Subdivision</u>	<u>Act Pend</u>
286202	AUTHORIZED				013	ALIQ			E2W2;	

TOWNSHIP 9 NORTH RANGE 5 WEST OF THE GILA AND SALT RIVER MERIDIAN, ARIZONA

YAVAPAI COUNTY  
HASSAYAMPA FIELD OFFICE

STATUS OF PUBLIC DOMAIN  
LAND AND MINERAL TITLES

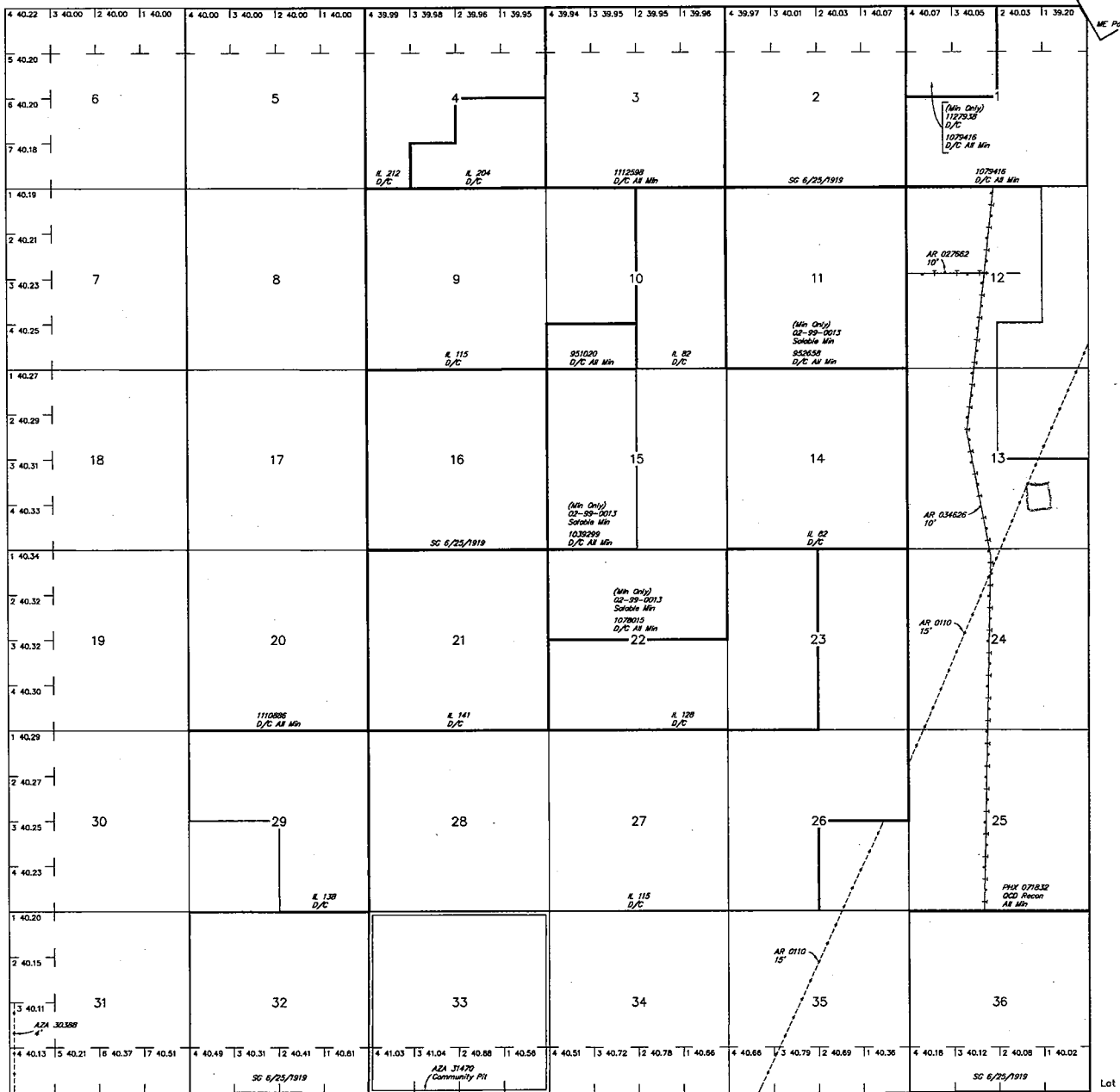

RESURVEY	ORIGINAL SURVEY			
TRACT NO	T	R	SEC	SUBDIVISION

FOR ORDERS AFFECTING DISPOSAL OR USE OF  
UNIDENTIFIED LANDS WITHDRAWN FOR CLASSIFICATION,  
MINERALS, WATER AND/OR OTHER PUBLIC PURPOSES,  
REFER TO INDEX OF MISCELLANEOUS DOCUMENTS.

Grazing Dist No 2

AZA 24422 R/W Water Facility B'  
Sec 6: Lots 1, 2, S1/2NE1/4, SE1/4  
Sec 7: Lots 1-4, E1/2W1/2

Lat 34°04'16"N  
Long 112°43'30"W

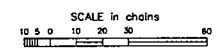

WARNING STATEMENT  
This plot is the Bureau's Record of Title, and should be used  
only as a graphic display of the township survey data. Discrepan-  
cies herein do not reflect the changes which may have been  
effected by lateral movements of rivers or other bodies of water.  
Refer to the cadastral surveys for official survey information.

CURRENT TO	NW	GSR Mer
J-1-2012	ACAD	T 9 N
		R 5 W

T 9N R 5W T 9N R 4W